



Seven beautiful new Châteaux
to enhance your home.
See the Bigelow Chateau Collection.
Simply stated,
the finest carpet made.®



**GATEWAY
CARPETS**
CUSTOM
FLOOR
SPECIALISTS



TWO LOCATIONS TO SERVE YOU

HEARTLAND SHOPPING CENTER
2273 RICHMOND AVE.

MASTERS SHOPPING CENTER
2742 NYLAN BLVD.

698-4118 | 667-0800

SHOWTIME®

STATEN ISLAND CIVIC THEATRE

Music & Lyrics from the
Famous Movie Musical

**THE WIZARD
OF OZ**



Directed by Jerry Nadal



Dear Audience Member:

Some of you may be enjoying this production on our comfortable new chairs. The theatre has purchased 100 new chairs at a cost of more than \$6,000.

Won't you please help us defray the cost by contributing to our chair fund. Any amount of donation will be more than welcome.

Anyone contributing \$50. or more will have his or her contribution publicly recognized in some manner.

Thank You.

Name _____

Address _____ Zip _____

Phone # _____

Enclosed is my contribution in the amount of _____

Please Send To Either

SICT, P.O. Box 374, Staten Island, N.Y. 10301

or

SICT, 3 St. Austins Place, Staten Island, N.Y. 10310

CHAIR SPONSORS TO DATE:

Ross J. Calimano • Mr. & Mrs. Getcy • Philip Straniere
Dominic Vigliotti • Jerome Nadal • Mr. & Mrs. Verhey
The Macula Theatre Group • Mr. & Mrs. Schliefer
Mr. & Mrs. DiGiacomo • Mr. & Mrs. Robert Gabriel

THE COLLEGE OF STATEN ISLAND

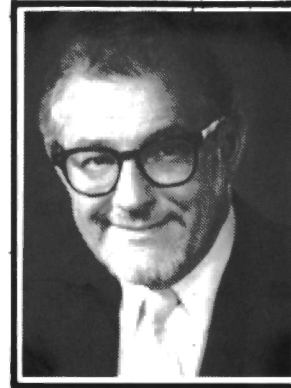

Edmond L. Volpe
President

DURING MY MORE-THAN-TEN YEARS AS A COLLEGE PRESIDENT ON STATEN ISLAND, I HAVE WITNESSED A MAGNIFICENT GROWTH IN THE VARIETY AND QUALITY OF LOCALLY-BASED THEATER. THE COMPANIES AND, INDEED, THE AUDIENCES HAVE DEVELOPED AND, CONSEQUENTLY, SO HAS THE DEMAND FOR SIGNIFICANT PRODUCTIONS. I AM PROUD TO ADD MY ENCOURAGEMENT AS WELL AS THE SUPPORT OF THE COLLEGE OF STATEN ISLAND.

What's Ahead

Wait Until Dark

*A thriller directed by Russell Bonanno
Opens in January*

Passion

*A drama directed by Paul Guest Smith
Opens in March*

A Chorus Line (if available) or Cabaret
Opens in April

Luv

*A comedy directed by John Gatti
Opens in May*

The Shadow Box

*A drama directed by Jim Hazard
Opens July 5*

Funny Girl

*A musical directed by Jennifer Straniere
Opens July 25*

Don't Miss ...
**THE
 STATEN
 ISLAND
 SYMPHONY**



"DRAMA & PASSION"
Sunday, February 9th, at 2 PM

*Featuring works by
 Handel, Copland, Tchaikovsky*

**General Admission ... \$8.00
 Seniors & Students ... \$6.00**

**Ticket Information
 390-3426 (Days)
 448-3061 (Evenings)**

**Williamson Theatre
 College of Staten Island
 (Sunnyside Campus)**

SHOWTIME®

December, 1985

3. **What's Ahead This Season**
 Our schedule, including a new and exciting summer production
5. **Civic Theatre Board of Directors**
6. **Civic Theatre Sponsors**
7. **The Program**
 Including cast information and who's who in the cast
14. **Staff For This Production**
 Recognition to those who toil behind the scenes

COVER: *Illustration by Ken Frye*

Volume 4 Number 3

SHOWTIME is published for Staten Island Civic Theatre seven times a year by Showtime Publications, 855 Ionia Ave., Staten Island, N.Y. 10309. (212) 244-4270. Robert A. Williams, President and Publisher. SHOWTIME is a registered trademark. Design and contents are fully protected by copyright and must not be reproduced in any manner without written permission of the publisher. Copyright© 1985 by Showtime Publications. All rights reserved.

All advertising in SHOWTIME is subject to the applicable rate card, copies of which are available from Showtime Publications. SHOWTIME reserves the right not to accept an advertiser's order. Only publication of an advertisement shall constitute final acceptance of the advertiser's order.

Editorial information: We will consider for publication all submitted manuscripts and photographs. All material will be treated with care, although we cannot be responsible for loss or damage. Submissions should be accompanied by a stamped, self-addressed return envelope. Any payment for use of material will be made only upon publication. Publisher not responsible for return of manuscripts.



STATEN ISLAND CIVIC THEATRE BOARD OF DIRECTORS

- President** Jennifer Stranlere
Vice President Joseph Daly
Treasurer Paul Guest Smith
Recording Secretary Jean Mahlmann
Corresponding Secretary Janet Gans
Legal Advisor to the Board Phillip Stranlere
Accountant Anthony J. Maltese, CPA

Mary Ann Anderson • Anita Capogna

John Gatti • Peter Goggi • Ellen Mitchell

Jerry Nadal • Michael Tennenbaum

BOARD MEMBERS EMERITI

Jack J. Boles, Rev. Frederick Lefebvre, Jack Reycraft, Bruce Wyatt

All Staten Island Civic Theatre productions are held at the theatre, 76 Franklin Ave., New Brighton. For more information, call 447-4717 or write Box 374, Staten Island, N.Y. 10301.

**Take your MUNCHKINS
 Down the
 Yellow Brick Road
 to
 REPEAT
 PERFORMANCE**

**Children's Quality
 Resale Shop**

**807 Castleton Avenue
 S.I., N.Y.
 442-1743**

**Hours: 10:30 - 4:30
 Closed Wed.**

**Our new location!
 396 Van Duzer Street
 Stapleton Heights**

273-6890



COCKTAILS • DINNER • LATE SUPPER

Staten Island Civic Theatre

Corporate Sponsors

Avon Products Foundation
 American Express
 Brooklyn Union Gas Co.
 Carriage Trade Inc.
 Chase Manhattan Bank
 Community National Bank
 Con Edison
 Gateway State Bank
 Lipton Foundation
 Mobil Foundation
 New York Telephone

New York State Council on the Arts
 Staten Island Council on the Arts

Department of Cultural Affairs of the City of New York

Sponsors—\$125

Ross J. Calimano
 Mr. & Mrs. Robert Gabriel
 Janet Gans & Dominic Vigiotti
 Jim Hazard
 Mr. & Mrs. John Jorgensen
 Mr. & Mrs. Ralph L. Knisley, Jr.
 Mr. & Mrs. Raymond L. Liebman
 Mr. & Mrs. E.A. Lutkenhouse
 Mr. & Mrs. James A. Lynch

Joseph J. Maltese, Esq.
 Hon. John J. Marchi
 Maj. & Mrs. Michael G. Scotto
 Mr. & Mrs. Frank W. Stahl
 Jennifer & Philip Straniere
 Assemblyman & Mrs. Robert A. Straniere
 Mr. & Mrs. E.J. Verhey
 Mr. and Mrs. Robert A. Williams

Patrons—\$60

Mr. & Mrs. Joseph P. Acer
 Linda & Aaron Bacall
 Mr. & Mrs. Joseph Battaglia
 Jack Allan Belle
 Abraham & Gladys Blustein
 Mr. & Mrs. Gerard Brusco
 Anita & Manny Capogna
 Mrs. & Mrs. Michael Castella
 Mr. & Mrs. L. Crescitelli
 Ann & Warren Christensen
 John Clark
 Mr. & Mrs. Joel Cohen
 James Coyle
 Bonnie Craig
 John Paul & Louisa Culotta
 Col. & Mrs. Frank DiGiacomo
 Patrick & Claire Donohue
 Beatrice & Alfred Eberling
 Mr. & Mrs. Neal Edel
 Mr. & Mrs. Nicholas L. Elia
 Mr. & Mrs. James P. Falkenburg
 Mr. & Mrs. Ernest Farris
 Robin & Howard File
 Mr. & Mrs. Leonard Freeman
 Menachem Futter

Rabbi Murray & Rose Garber
 Mr. & Mrs. John G. Gatti
 Joseph E. & Marie G. Getcy
 James Glover
 Adrienne Goldstein
 Mr. & Mrs. Harris Goldstein
 Maxine & Irwin Goldstein
 Lee & Harvey Greenberg
 Braggi Hart & Kay McCool
 Mr. G. Wilson Jovais
 Mr. & Mrs. Morris Kershner
 Mr. & Mrs. Frank Kingett
 Mr. & Mrs. Sal Libretto
 Myrtle & Louis Liedy
 Mr. & Mrs. John Lizzoli
 Morris Loshinsky
 Mr. & Mrs. Anthony Macula
 Mr. & Mrs. David Manfredi
 Jane Marshall
 Emily H. McCloud
 Dr. & Mrs. Martin McGrath
 Rocco Melchiorre
 Ann & Myron Miller
 Catherine R. Mitchell
 Dist. Att. & Mrs. William L. Murphy

Mrs. M.E. Olsen
 Pat Pulice & Miriam Wheeler
 Mr. & Mrs. Larry K. Reich
 Alice Reichenbach
 Mr. & Mrs. Ezra Rhein
 Mr. & Mrs. Bernard Rosen
 Mr. & Mrs. Dominick S. Russo
 Mr. & Mrs. Charles Santantonio
 Robert Scher
 Mr. & Mrs. Kenneth Scholl
 Jacquelynn & Robert H. Schwartz
 Rita M. & Steven C. Seamon
 Cindy & Searle Selmon
 Mr. & Mrs. John Sesely, Jr.
 Mr. & Mrs. Edward Singer
 Mr. & Mrs. Joe Stasi
 Mr. & Mrs. James Stayoch
 Dr. Richard Trattner
 Mrs. Beatrice Victor
 Virginia Warner
 Lewis & Adrienne Weissman
 Florence & Leonard Wiener
 Mary Woltmann
 Mr. & Mrs. Marvin Yellon
 Jean & Russell Young

Staten Island Civic Theatre

presents



Book By L. Frank Baum

Directed By
JERRY NADAL

Musical Direction By
Jack Niesi

Choreography By
Miriam Taaffe

Lighting Design By
Gregory DeRespino

Costume Design By
Jennifer Straniere

This production is made possible, in part, with public funds from the New York State Council on the Arts, Staten Island Council on the Arts and Department of Cultural Affairs of the City of New York.

BLAINE & NOONE'S Supper Club

415 Forest Avenue (1 Block Past Bard Avenue)
 Luncheon Served Mon. to Sat. 11:30 A.M. - 4 P.M.
 Dinner Served
 Mon. to Sat. 5 P.M. - 12 A.M. • Sun. 3 P.M. to 11 P.M.
 Complimentary Hot Buffet At The Bar
 Mon. to Fri. 5 P.M. - 7 P.M.
 816-6744

CAST

(in order of appearance)

Dorothy	ANNE LUKASIEWICZ
Toto	TOTO
Aunt Em	MAUREEN LEDDY POWERS
Uncle Henry	ERIC DEVLIN
Zeek	MICHAEL BURKE
Hulk	JOSEPH DALY
Hickory	DAVID JOZWIAK
Coroner of the Munchkins	J.P. WICKERT
Mayor of the Munchkins	STUART MARCUS
Glinda (Good Witch of the North)	JEAN MAHLMANN
Wicked Witch of the West:	LOUISE GALLANDA SCHIUMO
Scarecrow	JOSEPH DALY
Tinman	DAVID JOZWIAK
Cowardly Lion	MICHAEL BURKE
No. 1 General	AL PICA
Private	MORGAN LaVERE THORNBURGH II
Oz Lady	CELINE T. CARR
Lord Growlie	STUART PILKINGTON
Gloria	RITA COLON
Wizard of Oz	JOSEPH ROESCH
Tibia	LARRY MELUSO

Chorus

Ursula Amesse, Maureen Berkowitz, Celine Carr, Elisa DiSimone, Jeffrey Drucker, Barbara Kalleberg, Seth Laudor, Perry Levenson, Marianne Lynch, Patricia O'Leary, Al Pica, Stuart Pilkington, Margaret Rivera, J.P. Wickert, Joseph Scott.

Dancers

Grace Minervo, Anna Taaffe, Meredith Amato, Karen Bobin, Joseph Collins, Rita Conlon, Lois Green, Morgan LaVere Thornburgh II, Lauren Rampulla, Larry Meluso.

Snow Fairies

Lisa Baglio, Joy Truscelli, Katie O'Leary, Jennifer Amato, Lee Tennenbaum.

Munchkins

Suzanne Adelman, Jennifer Amato, Aurelyn Alba, Lisa Baglio, Ryan Berkowitz, Marissa Carullo, Megan Clifford, Julie Connolly, Erin Domina, Meli Echanique, Erica Fox, Keith Free, Leah Horowitz, Maura Jones, Diane Jozwiak, Kevin Laub, Claudette Moretto, Colleen O'Leary, Katie O'Leary, Maureen O'Leary, Alison Powers, Lisa Pressman, Kelly Syzmanski, Joy Truscelli, Esther Wasserstein, Rebecca Wasserstein, Lee Tennenbaum, Christopher Micha.

"The Wizard of Oz" is presented by special arrangement
with Tams-Witmark Musical Theatre

SCENES AND MUSICAL NUMBERS

ACT I

Overture	Orchestra
A Kansas Farm	
"Somewhere Over The Rainbow"	Dorothy
The Land of the Munchkins	
"Munchkinland"	Glinda, Dorothy, Munchkins
"Munchkinland" (reprise)	Munchkins
A Cornfield on the Road to Oz	
"If I Only Had A Brain"	Scarecrow
"We're Off To See The Wizard"	Scarecrow, Dorothy
The Yellow Brick Road	
"If I Only Had A Heart"	Tinman, Dorothy
"Follow The Yellow Brick Road"	Munchkins
"We're Off To See The Wizard" (reprise)	Dorothy, Tinman, Scarecrow
The Great Forest	
"If I Only Had The Nerve"	Cowardly Lion
"We're Off To See The Wizard" (reprise)	Dorothy, Scarecrow, Tinman Cowardly Lion
"The Jitterbug"	Dorothy, Lion, Scarecrow, Tinman, Jitterbugs, Snow Fairies, Glinda

There will be one 20-minute intermission

ACT II

Entr'acte	Orchestra
The Emerald City	
"The Generals Drill"	Generals, Private
"Merry Olde Land Of Oz"	Gloria, Dorothy, Scarecrow Tinman, Lion, Chorus
"Evening Star"	Dorothy, Girls
The Wizard's Chamber	
The Witch's Castle	
"Ghost Dance"	Ghosts
The Emerald City	
"Ding Dong the Witch Is Dead"	Chorus
The Wizard's Chamber. The Emerald City. A Kansas Farm	



Pennyfeathers

LUNCH, DINNER, COCKTAILS, LATE-NIGHT SNACKS

Entertainment: Wed. - Sat. Evening

— Sunday Brunch —

187 NEW DORP LANE, NEW DORP

667-9722

WHO'S WHO in the CAST

MICHAEL BURKE (*Cowardly Lion*) has performed in many Island productions, including *I'm Getting my Act Together and Taking it on the Road* and *Mame*. After being graduated from college with a B.A. in speech, theatre and music, Michael directed and performed in stock and regional theatre. Presently, Michael is modeling and pursuing a professional theatre career in Manhattan.

RITA CONLON (*Gloria/Dancer*). This is Rita's third show with Civic Theatre. She was last seen in *Is There Life After High School?*, and was assistant stage manager for *You Can't Take It With You*. Thanks to George for his support. Just a note to say I still think about those Glory Days.

JOSEPH DALY (*Scarecrow*) last appeared on the Williamson Theatre stage this past summer during *The Music Man* hawking 50/50 sales at intermission, and before that as the nerdy sound effects man (and a host of other characters) in *Annie*. Although he swears he hates musicals, Joe keeps appearing in them, and even directed one — *Is There Life After High School?* at Civic Theatre this past fall.

ERIC DEVLIN (*Uncle Henry/Chorus*) played principal roles this season in the Richmond Theater Collection Productions of Pergolesi's *La Serva Padrona* and Britten's *The Little Sweep*. Though back on stage after almost 20 years, he still plays piano and clarinet only in the shower. Eric teaches English at the College of Staten Island.

DAVID JOZWIAK (*Tinman*) has his hands and feet in many Civic Theatre productions. The results have usually been golden — so the silver coloring is a real switch for him. David has danced in such shows as Civic Theatre's *Anything Goes* and *Mame*,



designed the sets for *Anything Goes* and *Annie*, and designed the lights for six out of seven productions last season. David is an accomplished dancer and has appeared with the Clive Thompson Junior Company and the Royal Winnipeg Ballet of Canada.

ANNE LUKASIEWICZ (*Dorothy*) recently appeared in our production of *The Music Man* as Marian the Librarian. She has in the past performed with various Island Theatre groups. Her credits include Wagner College productions of *Babes In Arms*, *Boys From Syracuse*, *Kiss Me Kate*, *1776*, *Anything Goes* and *Can-Can*. When not performing, Anne loves to dabble in culinary arts; her victims include Richard, her husband of seven months. A true performer, Anne looks forward to future productions on our stage.

JEAN MAHLMANN (*Glinda the Good Witch of the North*) has appeared in many of our shows, but this will be the first time she is spending most of her time off the stage. Jean studied voice with Barbara Eubanks and Arlene Shrut, and she spent this past summer performing at the Millbrook Playhouse.

JOSEPH ROESCH (*Wizard of Oz*). After working as an actor for three years, Joe has decided to throw in his hat and work for a

better boss in a job that promises unbeatable benefits. He will begin studies next month in Washington D.C. to become a Marian priest. Christ Our Saviour Is Born! Merry Christmas!

LOUISE GALLANDA SCHIUMO (*Wicked Witch of the West*) recently played Masha in *The Three Sisters* at Seaview Playwright's Theatre. At SPT she also played the mother in *Mourning Becomes Electra*, for which she won Best Actress, and Blanche in *Street Car ...* Other favorite plays

include *Wait Until Dark*, *Days of Wine and Roses*, *Gas Light* and *Doll's House*.

J.P. WICKERT (*Coroner/Chorus*). This is J.P.'s stage debut, though not his first Civic Theatre experience. He was assistant stage manager for *Da* for the great dictator. J.P. was last seen in CSP's *Evita*. Other credits include dinner theatre, community and high school. His goal in life is to be 6' 4".

JERRY NADAL (*Director*). This is Jerry's second directorial endeavor for Civic Thea-

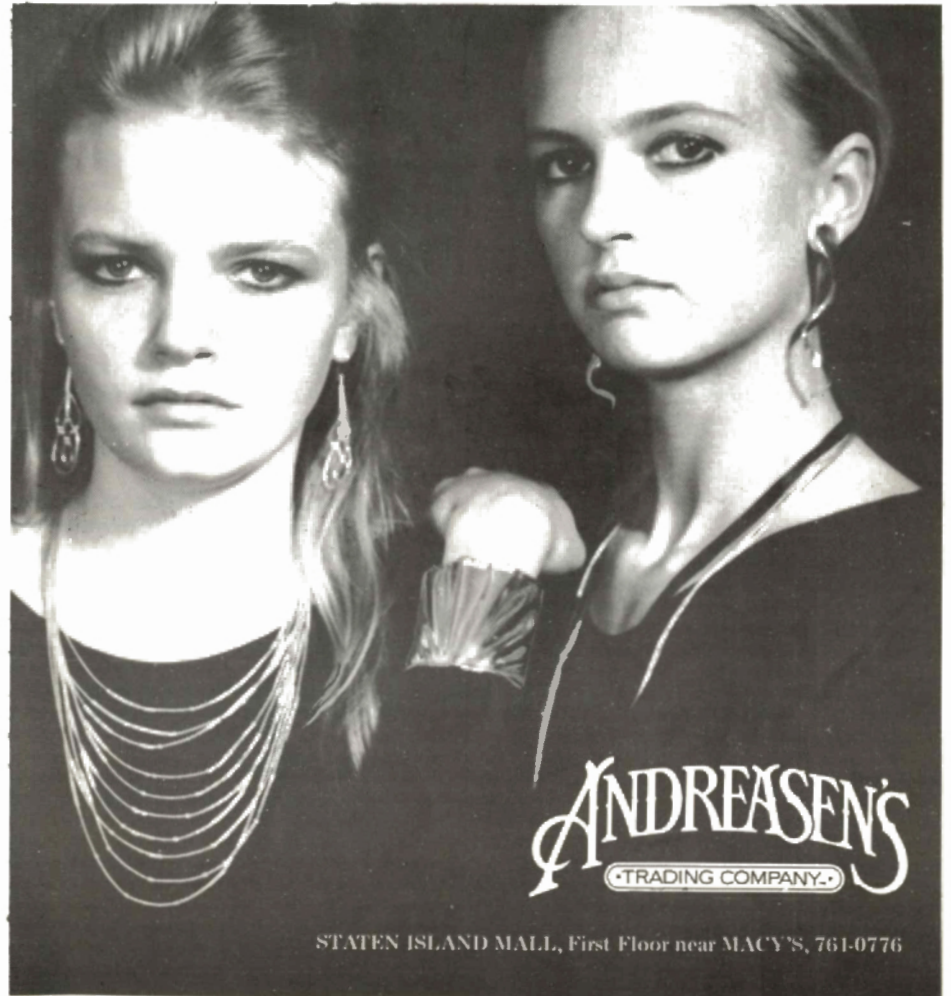

STATEN ISLAND MALL, First Floor near MACY'S, 761-0776

WAIT UNTIL DARK

Opens Jan. 17

Reservations: 448-2230

WHO'S WHO in the CAST

tre, his first being last season's *Mame*. He last stage-managed our summer production of *The Music Man* here at the Williamson Theater. Jerry has been seen in a number of Civic Theatre productions, his favorites being FDR in *Annie* and one of the lords in *Macbeth*. His first love is stage managing, and his credits include *The Music Man*, *Da, Otherwise Engaged*, *The Dining Room*, *California Suite*, *The Importance of Being Earnest* and *A Man for all Seasons*.

JACK NIESI (*Musical Director*) was musical director for our summer production, *The Music Man*. Among his past theatrical endeavors are *Pajama Game*, *Fiddler on the Roof* and *Camelot* (produced by his own company, Renato Productions), for which he served as director and musical director. Jack was producer and musical director for four Miss Staten Island Pageants, which are Miss America preliminaries. In the television industry, where he now devotes most of his time, Jack has served in various capacities, including technical operations, editing, directing and producing, for various industrials and for such companies as NBC, Madison Square Garden Productions, MTV, Sportschannel and Renato Productions.

MIRIAM TAAFFE (*Choreographer*) last appeared in Civic Theatre's *Anything Goes*. Previous performances include *Dancin Fools I and II*, *A Little Night Music*, *Follies*



and *The Music Man*; LGP's *Cabaret*; SISMT's *Jesus Christ Superstar*; and productions of *West Side Story*, *Celebration* and *Lil' Abner*. Choreography credits include *The Music Man*, *Oklahoma!* and *Mame*, as well as directing and choreographing *Dancin Fools I and II*. Miriam's training includes Mary Ann Anderson, Mary Pinsky, Peggy Florin, Steps and Phil Black, and Dancerschool.

JENNIFER STRANIERE (*Costumer/Assistant Director*) has costumed many productions for Staten Island Civic Theatre and for other Island groups. She received a Reggie award for her costume design of *A*

WHO'S WHO in the CAST

Magic Flute for RYC. Jennifer recently directed *The Music Man* and *Anything Goes* for Civic Theatre. She would like to thank her seamstresses for all their time and energy, and David Jozwiak for his wonderful imagination.

GREGORY P. DeRESPINO (*Lighting Designer*). Oz marks his return to "Civic Duty" and his debut as one of their lighting designers. Currently, Gregory is the technical theatre assistant here at CSI's Williamson Theatre (there's no place like home). He's an on-air personality/producer for Radio WSIA (88.9 FM) and music recorder for The Pleasure Dome. Other credits include working technical staff for the New Jersey Ballet and promoter/MC for local music events.

IRENE CARDUCCI (*Stage Manager*). Although Irene likes nothing better than running a spotlight, she is giving "S-Ming" a try. She has been a pillar of our lighting booth, running spotlight for such musicals as *Is There Life After High School?*, *Anything Goes* and *Annie*, as well as light boards and sound for many other shows. She was assistant stage manager for *Anything Goes* and *The Music Man*.

URSULA AMESSE (*Assistant Stage Manager/Chorus*). Most recently, Ursula played Alma Hix in *The Music Man* and directed the Seaview Playwright's Childrens Theatre production of *Fireman, Save My*

Child. She is still wondering HOW she became, once again, assistant stage manager, a.k.a. Kid Manager (Don't let her fool you. She loves every minute of it!).

RON GUERRIER (*Property Master*) has worked on many Civic Theatre productions, most recently *Is There Life After High School?*, *Anything Goes* and *Annie #1 and #2*. Ron's motto is "name it and I'll find it!" Now, does anyone have a "yellow brick road" they are not using?

Information in "Who's Who in the Cast" is provided by Staten Island Civic Theatre. Where opinions are expressed, they are those of the players, not necessarily those of SHOWTIME.

PLEASE DO NOT TALK DURING THE PERFORMANCE. IT IS RUDE AND DISTRACTING TO PERFORMERS AND AUDIENCE. THANK YOU.

The photographing or sound recording of any performance or the possession of any device for such photographing or sound recording inside this theatre, without the written permission of Staten Island Civic Theatre, is prohibited. Violators may be punished by ejection.

THE CLIVE THOMPSON DANCENTER



AUDITIONS
Saturday, January 25th
 Scholarship and Dancer
 Performing Division

AT DANCENTER SOUTH, 2221 Richmond Ave., at Travis Ave.
 Ages 8-10: 1-2 p.m. • Ages 11-13: 2:30-3:30 p.m. • Ages 14-up: 4-5 p.m.
 Please call 273-7218 or 983-1144 for info.

Come See the Dancecompany at the Joyce Theatre in Manhattan Jan. 15th & 18th



Belle Graphics, Inc.
(718) 448-2243

Newsletters, Flyers, Catalogs, Brochures, Résumés

- COMPUTERIZED TYPESETTING & PAGE LAYOUT •
- MAIL LIST MANAGEMENT • BULK MAILINGS •
- PHOTOGRAPHY • REPRODUCTION CAMERAWORK •

